



**RFP 2401-24-KY**  
**Sheriff's Office Booking Area Remodel**  
**Addendum 2 – April 1, 2024**

The purpose of this addendum is:

1. Provide the pre-proposal sign in sheet.
2. Provide the questions and answers received by the deadline.

All other terms and conditions remain unchanged.

Q1. Regarding Sheet AD1-1, Room B112 Padded, there is an existing pop-out depicted in the corner of the cell. Sheet A1-1 specifies that the wall should be furred out with wall type 2A to align with the pop-out.

- a. Question: During our on-site walkthrough, we did not notice any pop-out in this corner of the cell. Kindly verify if the wall still requires furring out with wall type 2A.
- b. Please see attached photos.

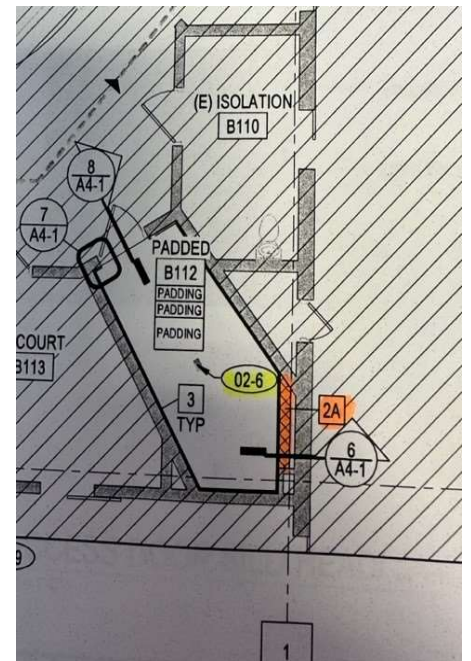
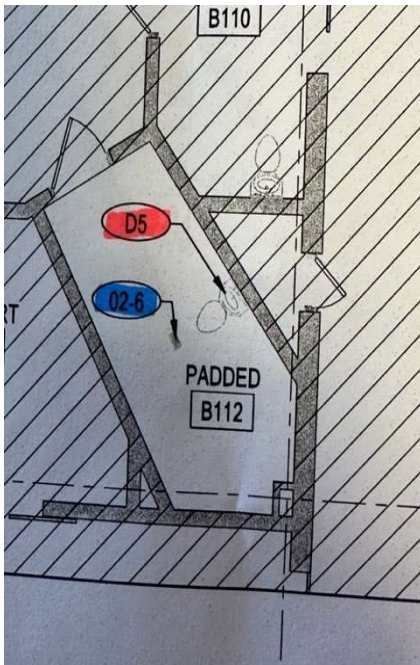

**Answer:** The pop out must have been copied from a past set of drawings. It is no longer in the cell and therefore there is no need to fur out the wall.

Q2. Sheet AD1-1, Notes, D7 Remove portion of masonry wall as indicated.

- a. Question: Since the masonry walls of the current bathroom structure need to be dismantled to make way for the construction of holding cell B126, it begs

the question: What is the actual height of these masonry walls? Additionally, how much do they protrude above the ceiling tiles?

**Answer:** The height of the walls is 10' while the drop ceiling is at 9'. Walls extend 1' above the drop ceiling.

Q3. Regarding Sheet A1-1, Room B112 Padded, our on-site observation indicates the presence of an intercom/speaker box located on the wall alongside the existing toilet/sink fixture.

- a. Question: Please confirm if any special rough-in is required for the existing electrical system to remain functional.
- b. Please see the attached photo.



**Answer:** The intercom can be deleted.

Q4. Regarding Sheet S1-1, Detail 3/S1-1

- a. Question: Does the use of dowels for reinforcement change when the contractor chooses cast-in-place concrete instead of grouted CMU block?

**Answer:** Reinforcement is required either way but can be approved in the field.

Q5. Sheet S0-1 – Special Inspections-Structural, and Specification Section 011001

- a. Question: Special Inspections to be hired/paid for direct by Owner -or- Contractor?

**Answer:** Special inspections will be hired/paid by the owner.